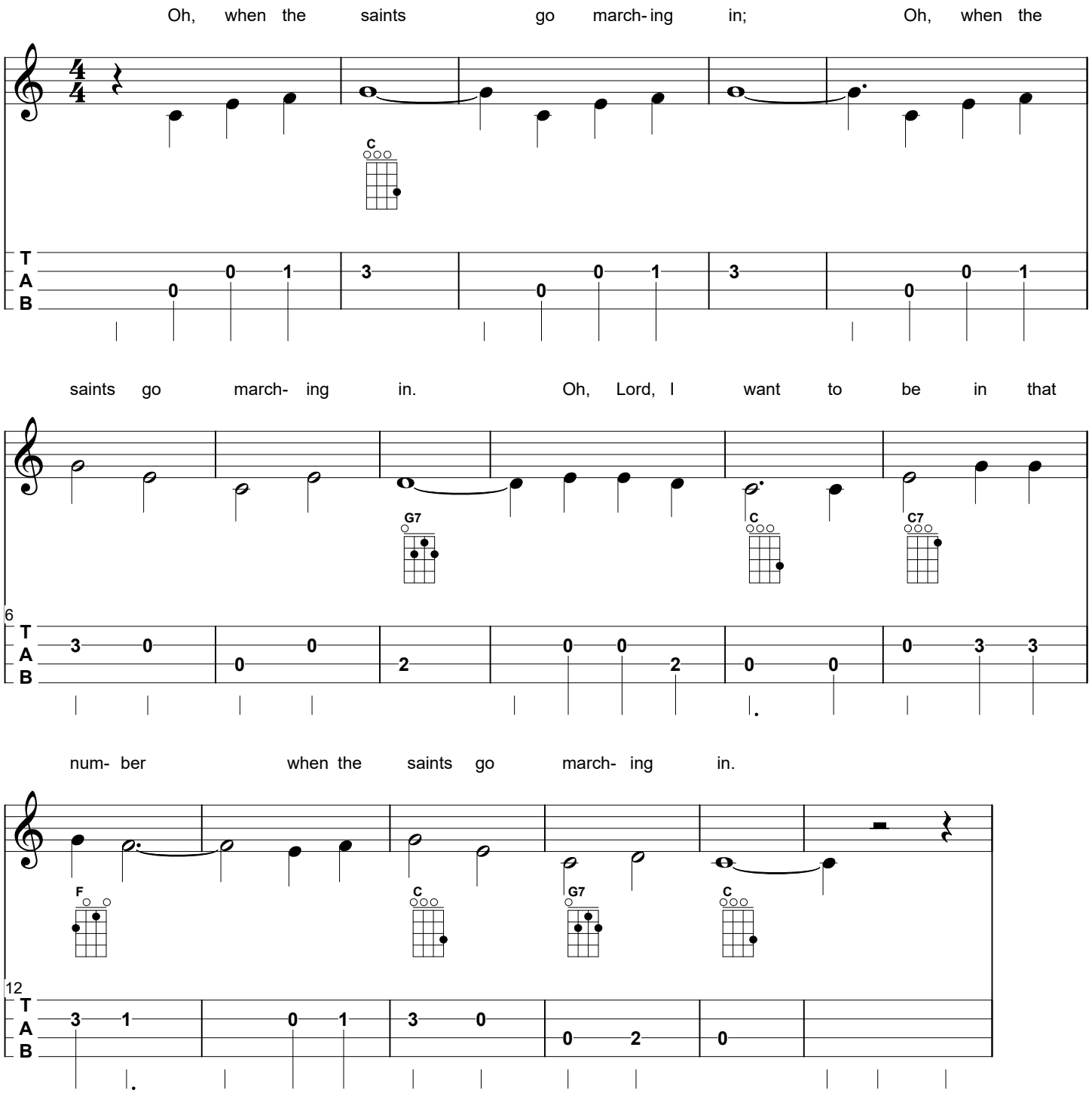When The Saints Go Marching In